

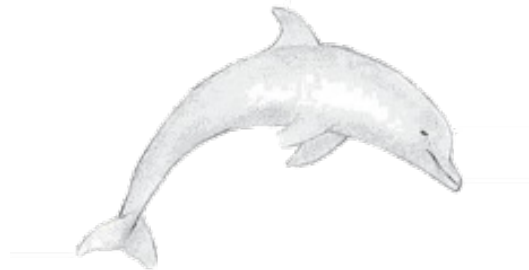

GOODWATER MONTESSORI
Public Charter School



**DROP OFF/PICK UP PROCEDURES
DIAGRAMS**

QUICK REMINDERS

- **DROP-OFF BEGINS AT 7:40 AM**
- **PLEASE HAVE YOUR OLDER STUDENTS PREPARED TO EXIT THE VEHICLE WHEN DROPPING THEM OFF**
- **IF YOU NEED EXTRA TIME, AT DROP OFF, PLEASE ONLY PARK IN DESIGNATED VISITOR PARKING LOCATED AT THE FRONT OF THE SCHOOL**

GOODWATER DROP OFF/PICK UP PROCEDURE

- FOR THE SAFETY OF OUR CHILDREN THE SPEED LIMIT IS 10 MPH ON SCHOOL PROPERTY
- PLEASE FOLLOW THE DIRECTIONAL SIGNS AND WHERE TO DROP OFF
- IT IS AGAINST THE LAW TO USE A CELL PHONE ON SCHOOL PROPERTY DURING SCHOOL HOURS
- AFTER DROPPING OFF OR PICKING UP STUDENTS YOU MUST TURN RIGHT AT THE ENTRANCE OF THE SCHOOL ON STADIUM DR. TO KEEP TRAFFIC FLOWING (**no left turns**).
- FOLLOW THE DIRECTIONS OF SCHOOL PERSONNEL
- IF YOU PARK AND WALK TO THE CAMPUS, OR WALK FROM THE NEIGHBORHOOD ACROSS THE STREET YOU MUST USE THE SIDEWALK AND HAVE YOUR CAR TAG AVAILABLE TO:
 - SHOW CAR TAG TO THE STAFF MEMBER AT THE FRONT OF THE PICK-UP,
 - LINE AT THE NORTH END OF THE PICK-UP LINE,
 - KEEP THE CARD TAG AVAILABLE FOR STAFF TO CONFIRM PICK UP.
- STUDENT WALKERS MUST LIVE IN THE COMMUNITY ACROSS THE STREET
- IF YOUR STUDENT NEEDS EXTRA TIME AT DROP OFF, PLEASE PARK IN THE VISITOR PARKING SO TRAFFIC FLOW WILL NOT BE INTERRUPTED
- FOR ADDED SAFETY PLEASE MAKE SURE YOUR STUDENTS EXIT THE VEHICLE ON THE DRIVER'S SIDE



GOODWATER MONTESSORI

Public Charter School

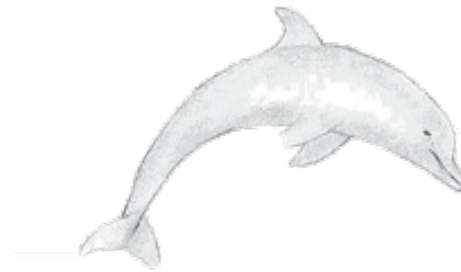

**DROP OFF AND PICK UP FOR THE FIRST SEVERAL
WEEKS OF SCHOOL WILL TAKE LONGER THAN USUAL**

PLEASE BE PATIENT

DROP OFF for PRIMARY (PreK-3, 4 and Kinder)

1. Enter center lane (Red Dot)
2. Merge to left lane at intersection
3. Stay in left lane to the south side
4. of the building
5. Before you get to trash compactor merge to single lane
6. Drop off at East Wing entrance
7. Turn on right blinker so Traffic Control 2 can direct you through the visitor parking area
8. Stay in right lane to the exit

**YOU MUST TURN RIGHT AT THE
ENTRANCE TO THE SCHOOL
AFTER DROP OFF**

**FOR PICK UP CAR TAG NUMBER MUST
BE VISIBLE IN FRONT WINDOW**

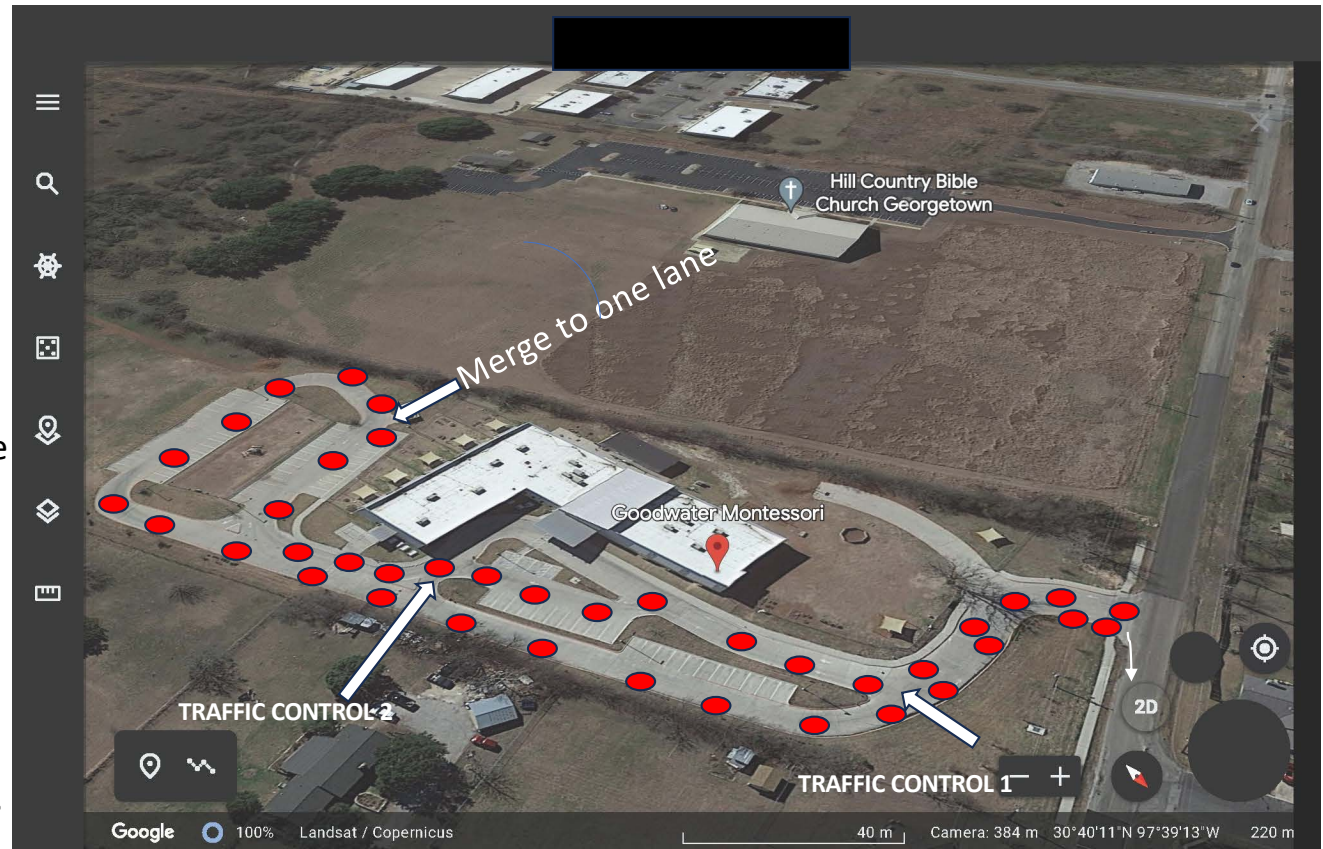

DROP OFF for ELEMENTARY (Cardinal, Hummingbird, and Blue Jay ONLY)

1. Enter center lane (Red Dot)
2. Merge to left lane at intersection
3. Stay in left lane to the south side
4. of the building
5. Before you get to trash compactor merge to single lane
6. Drop off at East Wing entrance
7. Turn on right blinker so Traffic Control 2 can direct you through the visitor parking area
8. Stay in right lane to the exit

**YOU MUST TURN RIGHT AT THE
ENTRANCE TO THE SCHOOL
FOR PICK UP CAR TAG NUMBER MUST
BE VISIBLE IN FRONT WINDOW**

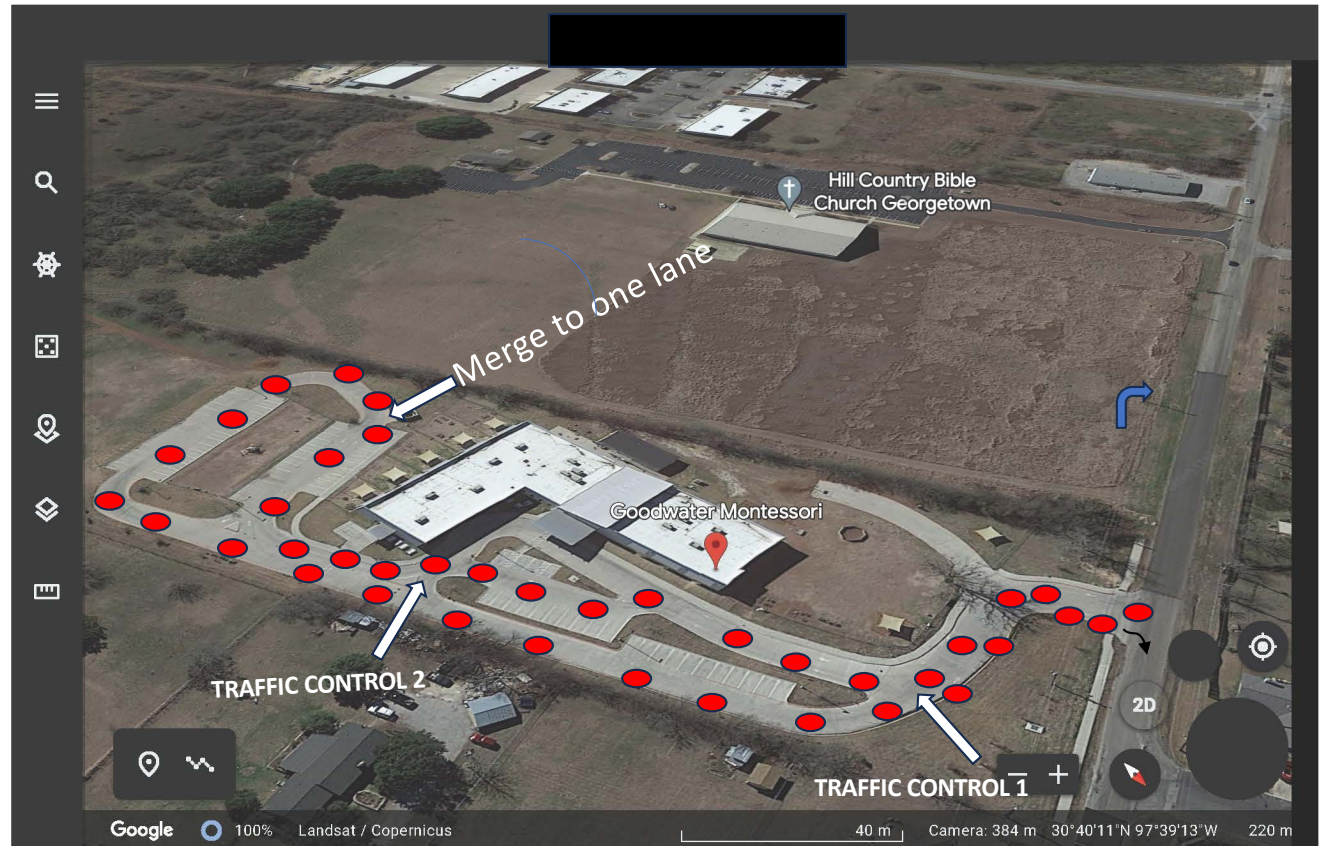

DROP OFF for Elementary and Adolescent

(Roadrunner, Warbler, Redwing, Mockingbird, Guadalupe, San Antonio, San Gabriel, Adolescent (6,7,8))

1. Enter center lane (Blue Dot)
2. Merge to Right lane at Traffic Control 1
3. Stay in right lane to Traffic Control 2
4. of the building
5. Merge to left lane, follow staff directions to front of the school
6. Do not drop off before you reach entrance canopy
7. After pick up merge into right lane being careful of other merging traffic
8. Stay in right lane to the exit of parking lot

YOU MUST TURN RIGHT AT THE ENTRANCE TO THE SCHOOL FOR PICK UP CAR TAG NUMBER MUST BE VISIBLE IN FRONT WINDOW



**PICK UP for PRIMARY PreK-3
ONLY**
(at 12:00 noon)

1. Enter center lane (black Dot)
2. Merge into right lane at Traffic Control 1 and park in front of building
3. Bring your card tag and Driver's License and enter building at the door. Sign student out.
5. Merge to right lane and get into right right lane at Traffic Control 1 exit to the right at entrance to school

**YOU MUST TURN RIGHT AT THE
ENTRANCE TO THE SCHOOL**

**CAR TAG MUST BE BROUGHT IN WITH
YOU AND DRIVER'S LICENSE**



PICK UP for PRIMARY (PRE-K4 & Kinder)

1. Enter center lane (Red Dot)
2. Merge to left lane at intersection
3. Stay in left lane to the south side
4. of the building
5. Before you get to trash compactor merge to single lane
6. Drop off at East Wing entrance
7. Turn on right blinker so Traffic Control 2 can direct you through the visitor parking area
8. Stay in right lane to the exit

**YOU MUST TURN RIGHT AT THE
ENTRANCE TO THE SCHOOL
FOR PICK UP CAR TAG NUMBER MUST
BE VISIBLE IN FRONT WINDOW**

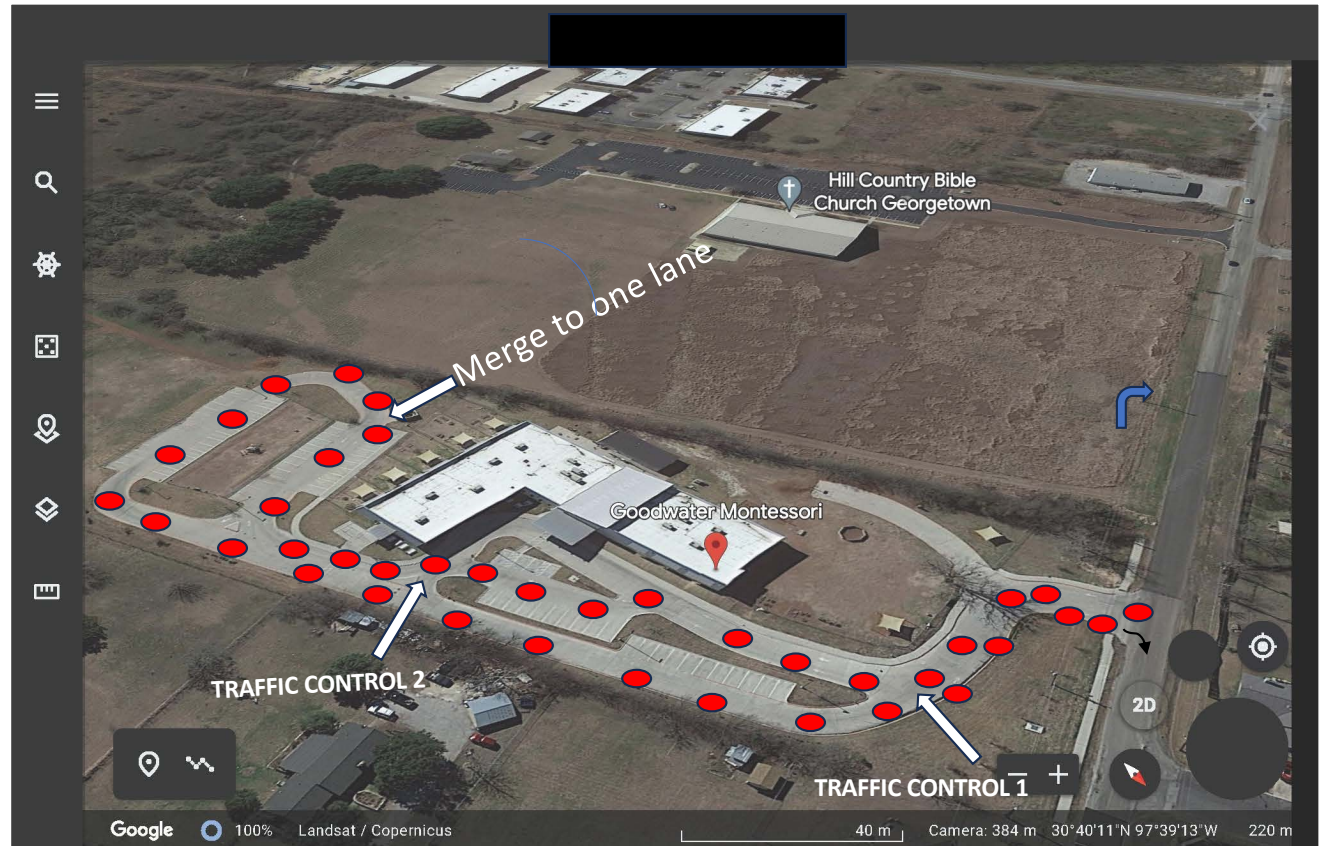

PICK UP for ELEMENTARY Cardinal, Hummingbird, and Blue Jay ONLY)

1. Enter center lane (Red Dot)
2. Merge to left lane at intersection
3. Stay in left lane to the south side
4. of the building
5. Before you get to trash compactor
merge to single lane
6. Drop off at East Wing entrance
7. Turn on right blinker so Traffic
Control 2 can direct you through the
visitor parking area
8. Stay in right lane to the exit

**YOU MUST TURN RIGHT AT THE
ENTRANCE TO THE SCHOOL
FOR PICK UP CAR TAG NUMBER MUST
BE VISIBLE IN FRONT WINDOW**

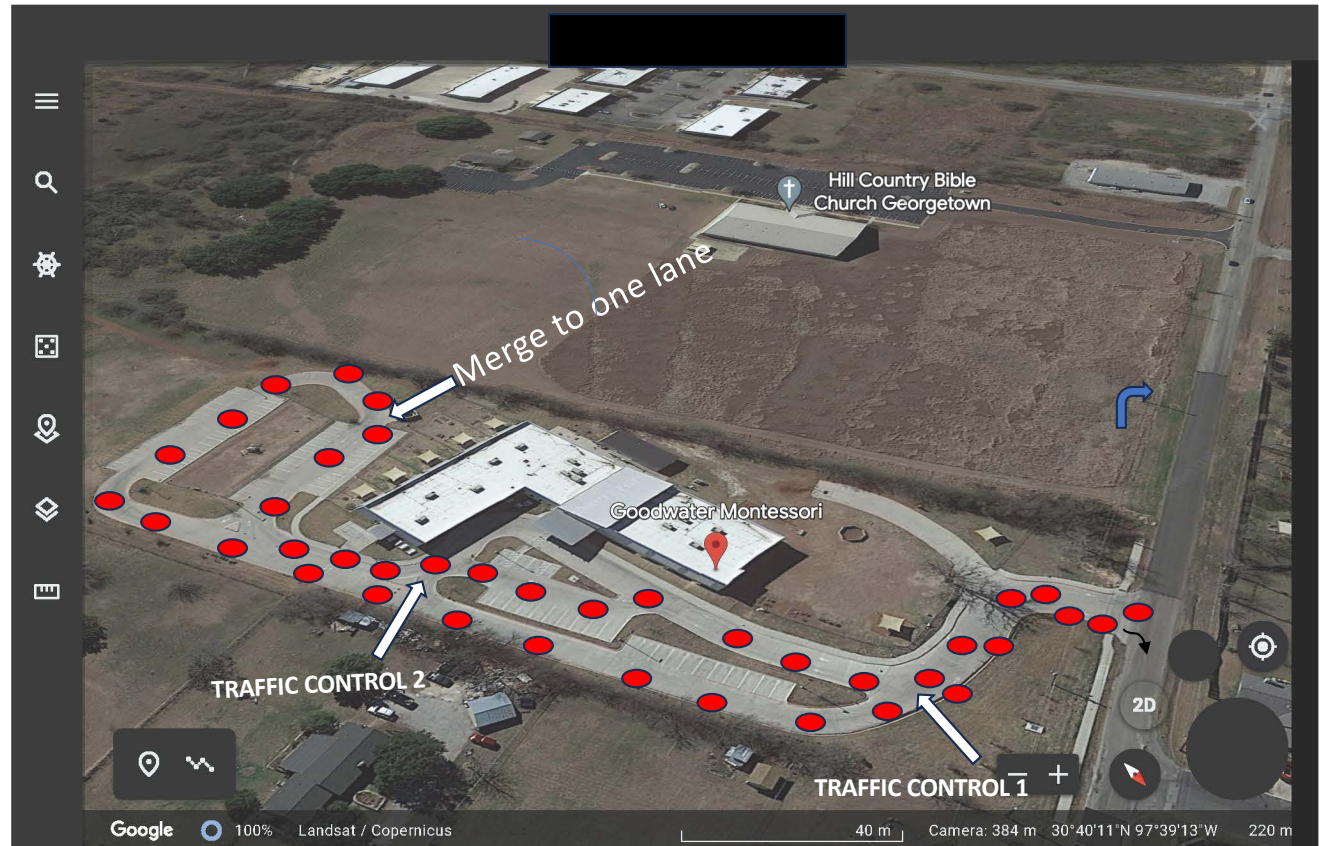

PICK UP for Elementary and Adolescent

(Roadrunner, Warbler, Redwing, Mockingbird, Guadalupe, San Antonio, San Gabriel, Adolescent (6,7,8))

1. Enter center lane (Blue Dot)
2. Merge to Right lane at Traffic Control 1
3. Stay in right lane to Traffic Control 2
4. of the building
5. Merge to left lane, follow staff staff directions to front of the school
6. Do not drop off before you reach entrance canopy
7. After pick up merge into right lane being careful of other merging traffic
8. Stay in right lane to the exit of parking lot

YOU MUST TURN RIGHT AT THE ENTRANCE TO THE SCHOOL FOR PICK UP CAR TAG NUMBER MUST BE VISIBLE IN FRONT WINDOW



PRE4-K, PICK UP WHILE SCAFFOLDING IS PRESENT

STUDENT SAFETY IS FIRST

WITH THE WEATHER ABOVE 100° AND WALL REPAIRS
BEING DONE ALL STUDENTS WILL BE PICKED UP AT
THE EAST WING DOORS

WE UNDERSTAND THIS WILL TAKE LONGER AND
APPRECIATE YOUR COOPERATION AND PATIENCE